

# Hosting an HVLТ Firewise Neighborhood Debris Box

22 x 8.5 x 4.5

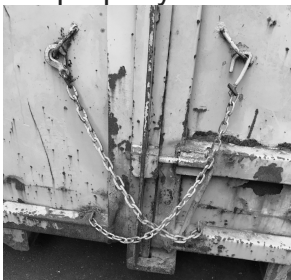

- To schedule a box, contact Marabeth Grahame, [firewise@hvlт.org](mailto:firewise@hvlт.org) or (415) 595-5507
- One week prior to box arrival, inform neighbors
  - Encourage neighbors to participate in this fire fuel reduction effort
  - With sandwich board, (HVLТ will supply) mark box position
- The day before scheduled early morning box arrival, reserve truck access and box location
  - Place orange traffic cone (HVLТ will supply), at end where you want door opening
- Fill box within a week
  - For box to be full, biomass must be compacted/cut down within the box
    - Box will not be removed if it is overfull or only partially full
      - use your team to cut it down OR
      - pay \$150 to HVLТ Firewise who will coordinate with a contractor who will cut the box down twice
  - If you can fill another box, contact Marabeth to schedule a new one to be delivered when full one is collected
- Green waste ONLY
  - NO garbage, NO plastic bags, ACE biomass paper bags OK
  - Host responsible for monitoring for garbage or improper use
- Any resident or their agent with Homestead biomass may use box
  - Box use on a first come basis
  - Use at own risk
- Pickup
  - Box door must be secured as delivered. There will be a **\$100 fine** for boxes that are not properly secured for pickup



- Call/text Marabeth at least 24 hours before next weekday for pickup, (415) 595-5507
- Reserve truck access to box location